

PLAT OF SURVEY

RECEIVED
APR 28 2020
By *SM*

LEGAL DESCRIPTION

LOCATED IN THE SOUTHEAST 1/4 OF THE SOUTHEAST 1/4,
SECTION 36, TOWNSHIP 2 NORTH, RANGE 17 EAST, IN
THE CITY OF LAKE GENEVA, WALWORTH COUNTY, WISCONSIN.

UNIT 251, SUMMERHAVEN OF LAKE GENEVA II

MURRY DRIVE

(50' WIDE)

(PRIVATE ROAD & COMMON ELEMENT)

(N 89°18'48" E 56.51')
N 89°17'57" E 56.49'

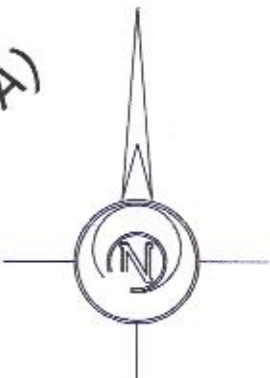
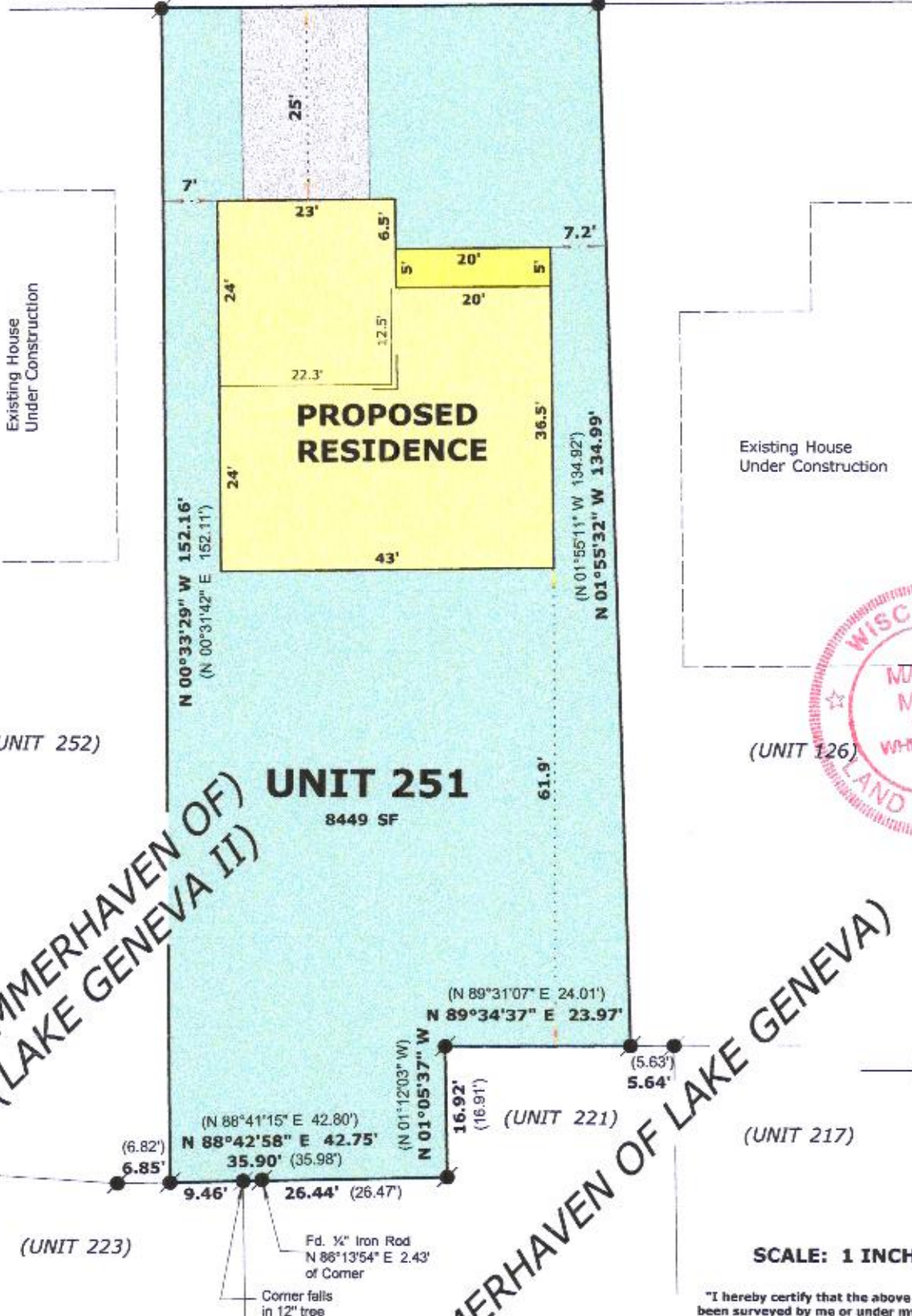

SCALE: 1 INCH = 20 FEET

"I hereby certify that the above described property has been surveyed by me or under my direction and that the above map is a true representation thereof and shows the size and location of the property, its exterior boundaries, the location of all visible structures and dimensions of all principal buildings thereon, boundary fences, apparent easements, roadways and visible encroachments, if any."
"This survey is made for the use of the present owners of the property, and also those who purchase, mortgage, or guarantee the title thereto within one year from date hereof."

LEGEND

(x x) FOUND IRON ROD
RECORDED AS DIMENSION

ORDERED BY:
Basso Builders Inc.
405 Skyline Dr.
Lake Geneva, WI 53147

Mark L. Miritz
MARK L. MIRITZ
WISCONSIN PROFESSIONAL
LAND SURVEYOR S-2582

DATE: January 11, 2020 JOB NO. 20.105

ZSUM 251

007-3725